Staccato!
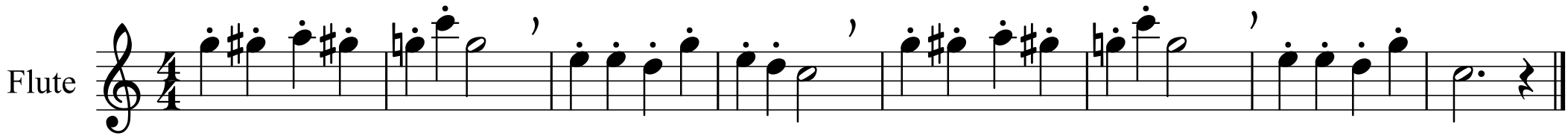
Rebecca Fuller